

FORM NO. 1.

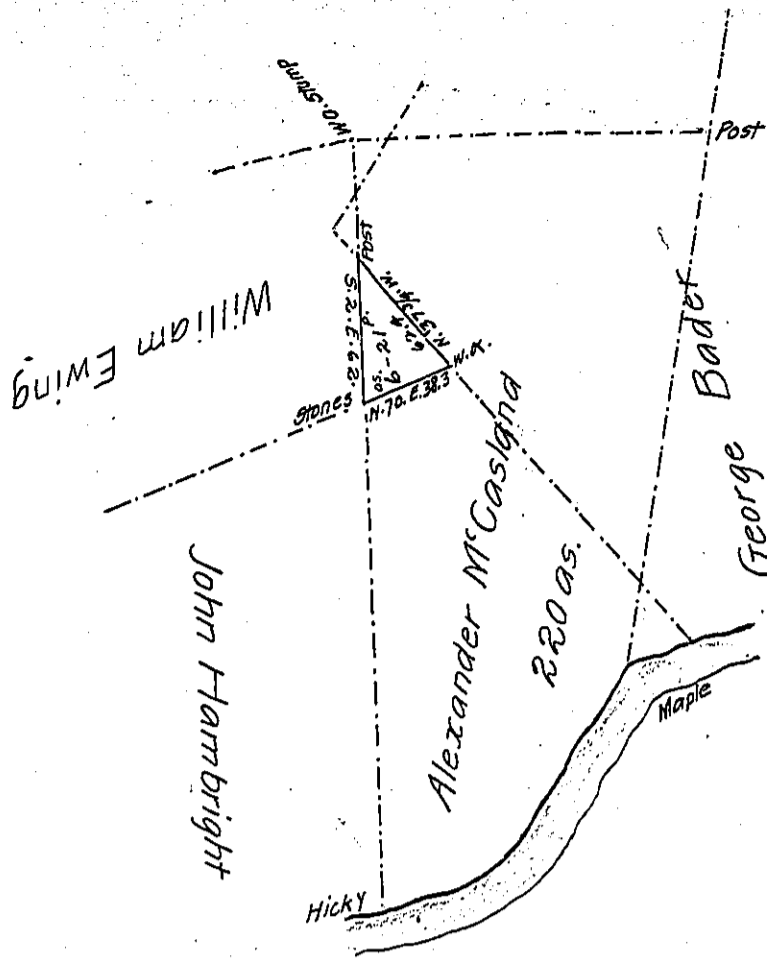

A Draught of a tract of land called _____ situate in Centre township Union County formerly (Northumberland) Surveyed for John Probst containing Six Acres and twenty one perches and the usual allowance of Six per Cent for roads & being part of a tract of land Surveyed for Alexander McCasland the fifteenth day of October Anno Domini One thousand seven hundred and sixty nine, in pursuance of an Order of Survey granted to the said Alexander McCasland bearing date the twenty eighth day of January A.D. One thousand seven hundred and sixty eight Number 4720. } Surveyed the twenty eighth day of March A.D. 1815

To Richard T. Leech Esquire
 Surveyor General of Pennsylvania } Simon Snyder Junr. D.S.

N.B. George Baders Survey and John Hambright survey takes away all of Alexander McCasland survey excepting the above Six Acres & twenty one perches, and another small piece of One acre & thirty perches of land

Simon Snyder Junr. D.S.

IN TESTIMONY that the above is a copy of the original remaining on file in the Department of Internal Affairs of Pennsylvania, made conformably to an Act of Assembly approved the 16th day of February, 1833, I have hereunto set my Hand and caused the Seal of said Department to be affixed at Harrisburg, this twenty-sixth day of June 1906

Leach R. ...
 Secretary of Internal Affairs.